

B/SF bly/200/2005
 Planning Permit No. **APPROVED**
 SUBJECT TO THE CONDITIONS IN THIS OFFICE LETTER
 RSI/7389/2005/M. 6.2005
 FOR MEMBER SECRETARY
 CHENNAI METROPOLITAN
 DEVELOPMENT AUTHORITY
 CHENNAI - 600 008.

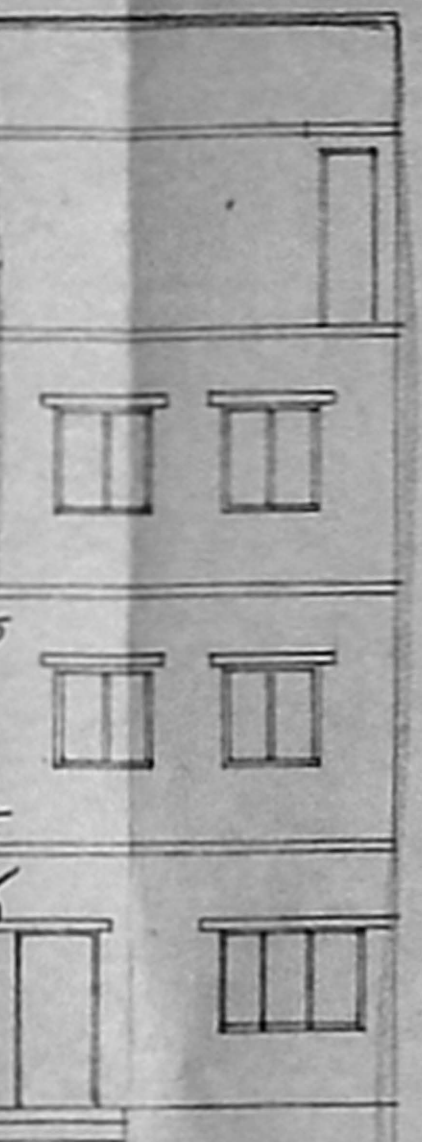

ELEVATION

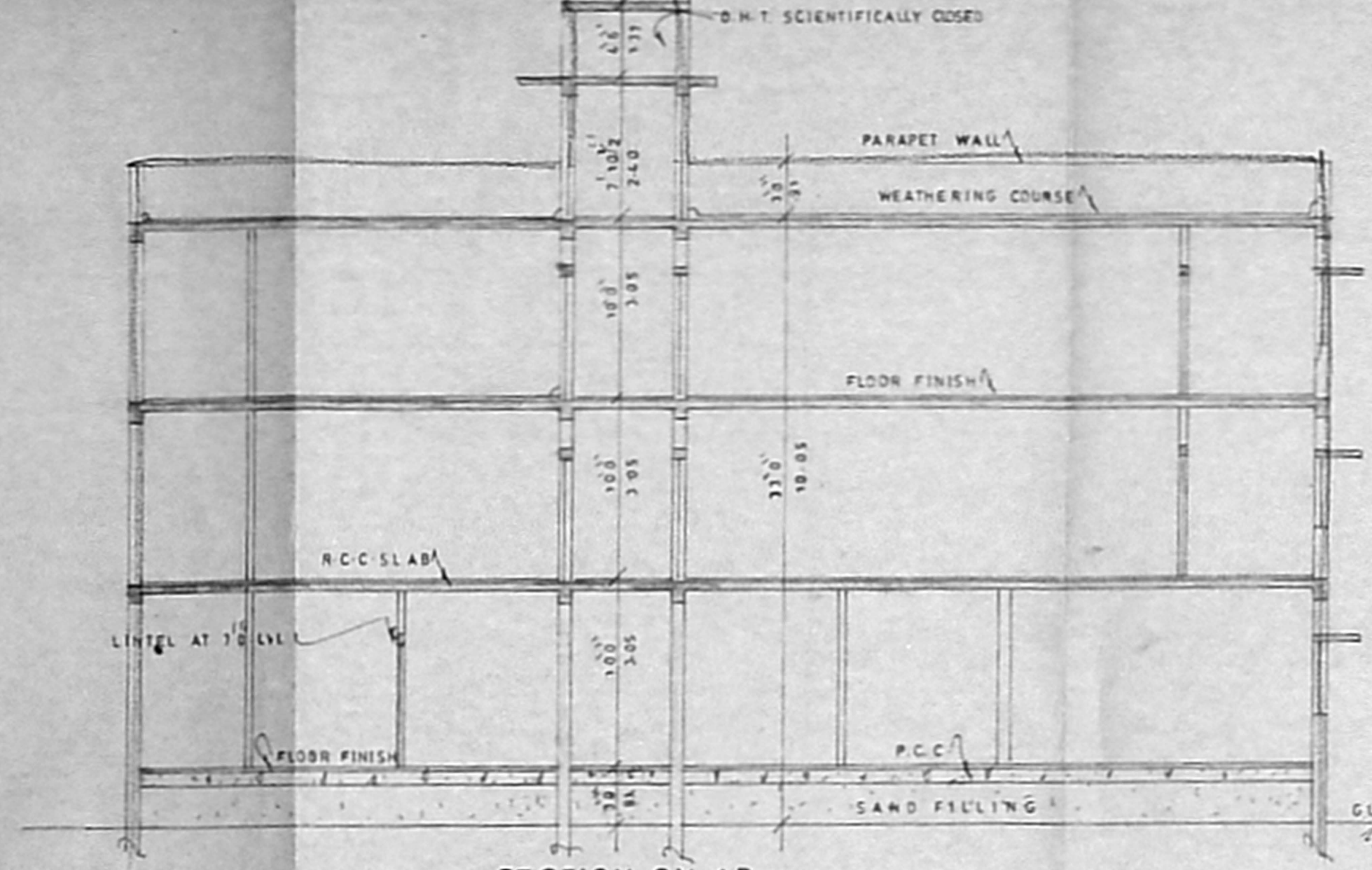

SECTION ON AB



LOCATION PLAN
NOT TO SCALE

PLAN SHOWING THE PROPOSED RESIDENTIAL BUILDING AT OLD DOOR No-22, NEW DOOR No- L5, SINGARACHARI STREET, TRIPPLACANE, CHENNAI - 600005 IN R. S. No-1818 / 2, BLD CK No-43, MYLAPORE TRIPPLACANE TAI UK, DLN No 69, ZONE VI

CMDA (B) / No. 1
 C.No. BC1 / 7389/05
 Ass:
 Scrutiny:
 PIA 15/6/05
 MINIMUM THICKNESS OF CONCRETE SHOULD BE 150 mm
 LEAST CLEARANCE OF THE COLUMN SHOULD BE 200 mm
 A.P. K.D.P.

AREA'S	sq.ft	sqm
PLOT AREA	2265.00	210.42
MAX F.S.I.	3397.50	315.62
GROUND FLOOR	0907.82	084.33
FIRST FLOOR	1242.50	115.42
SECOND FLOOR	1242.50	115.42
TOTAL	3392.82	315.17
NON F.S.I.	0334.68	031.10
F.S.I PROVIDED	1.45	
PLOT COVERAGE	54.85 %	

SCHEDULE OF JOINERIES		
ED	ENTRANCE DOOR	3'6" x 7'0"
D	DOOR	3'0" x 7'0"
D1	DOOR	7'0" x 7'0"
W	WINDOW	6'0" x 6'0"
W1	WINDOW	4'0" x 6'0"
W2	WINDOW	5'6" x 6'0"
V	VENTILATOR	2'5" x 2'6"

SCALE 1" = 8' 0" OR 1:100

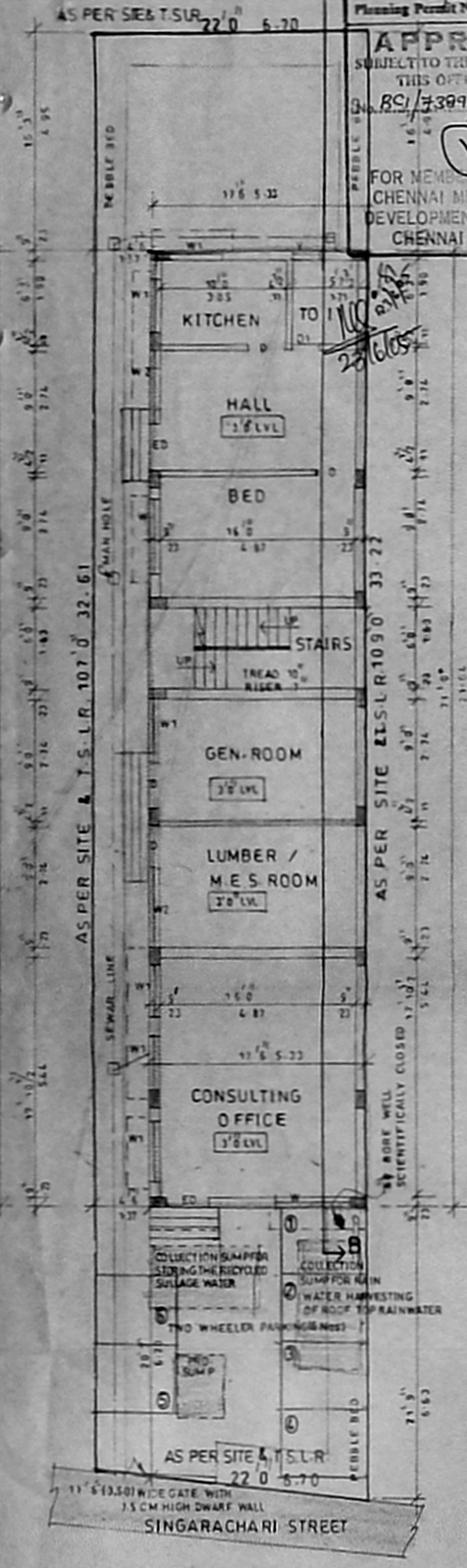
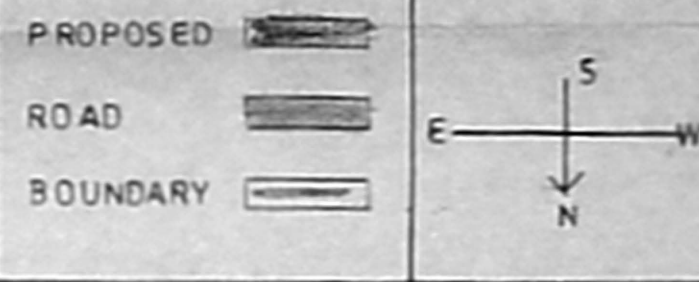

SITE CUM GROUND FLOOR PLAN

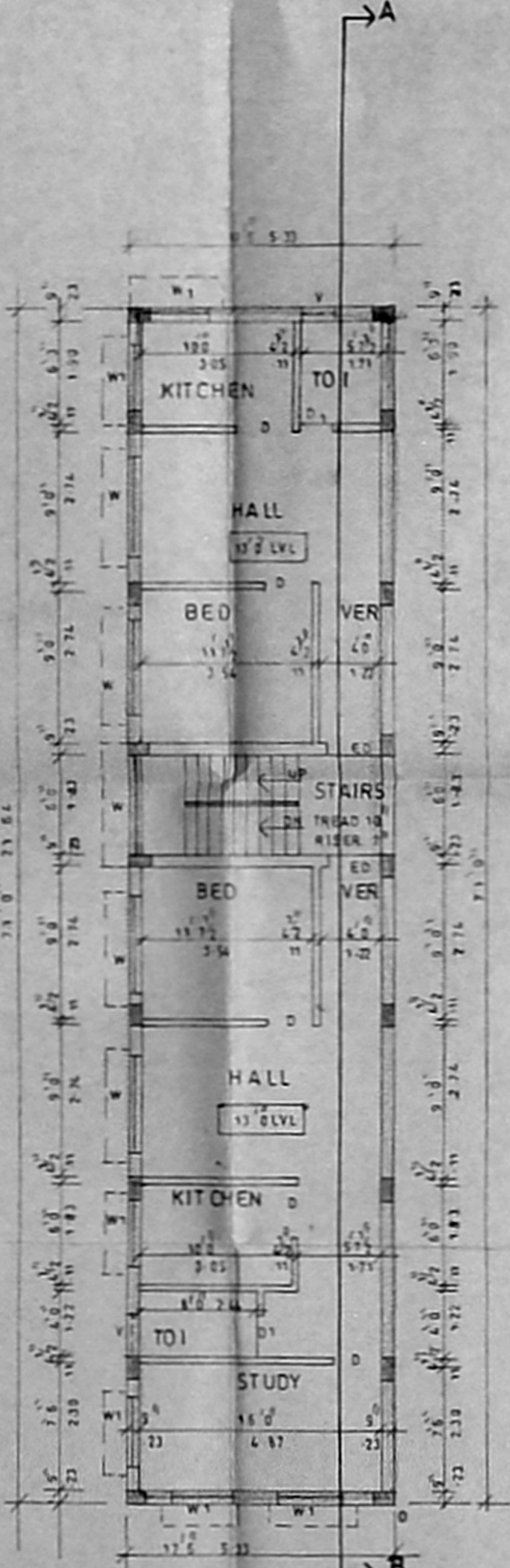

FIRST FLOOR PLAN

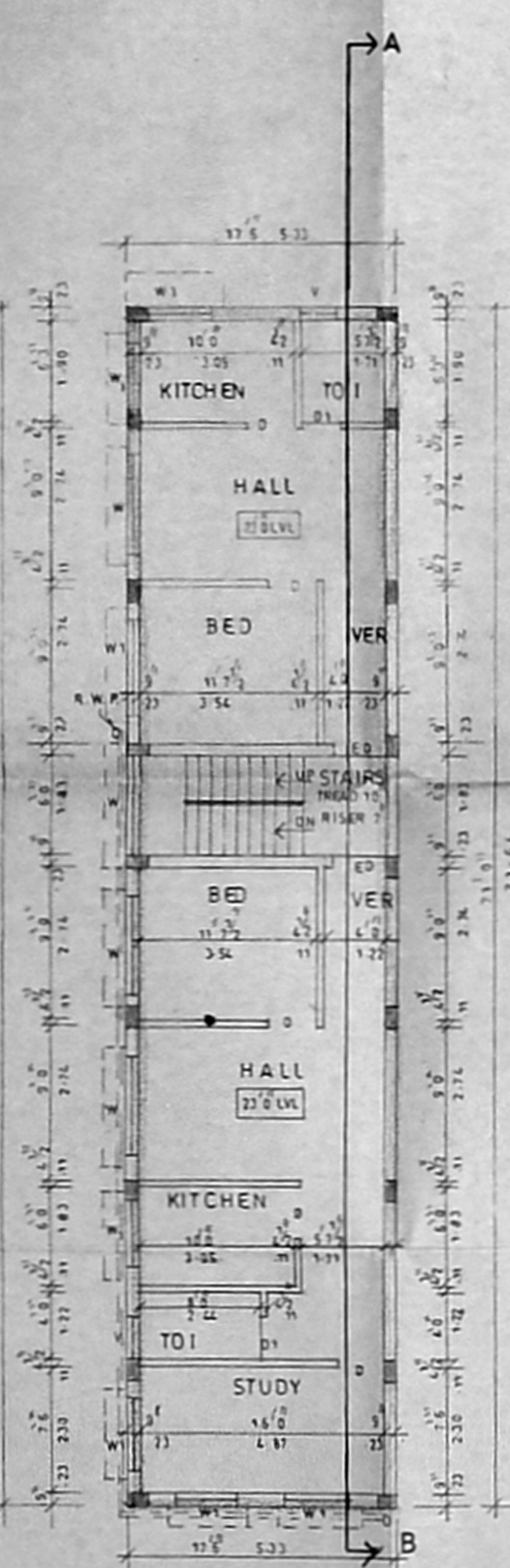

SECOND FLOOR PLAN

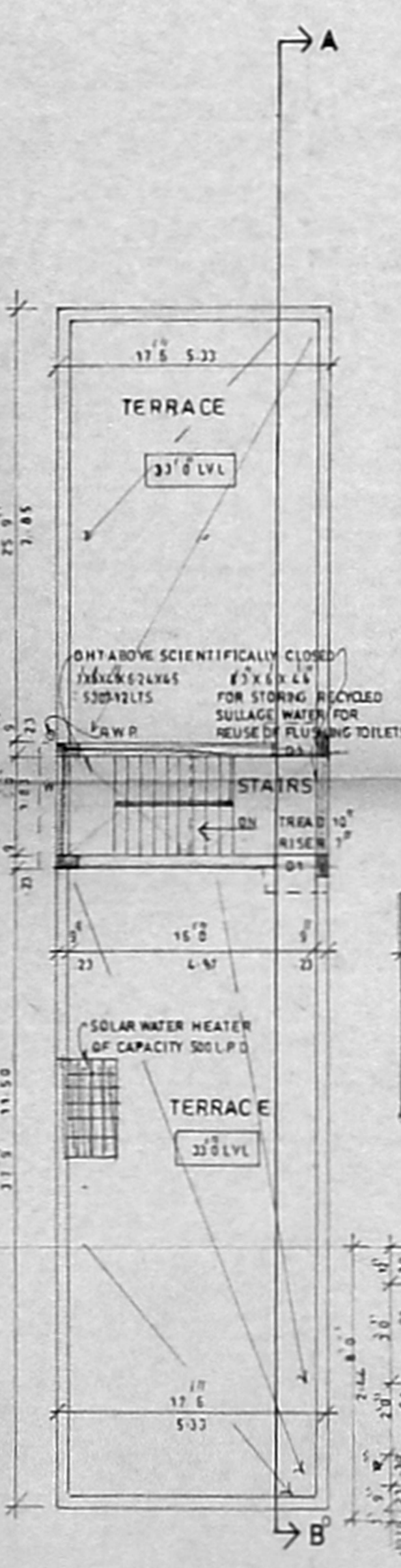

TERRACE FLOOR PLAN

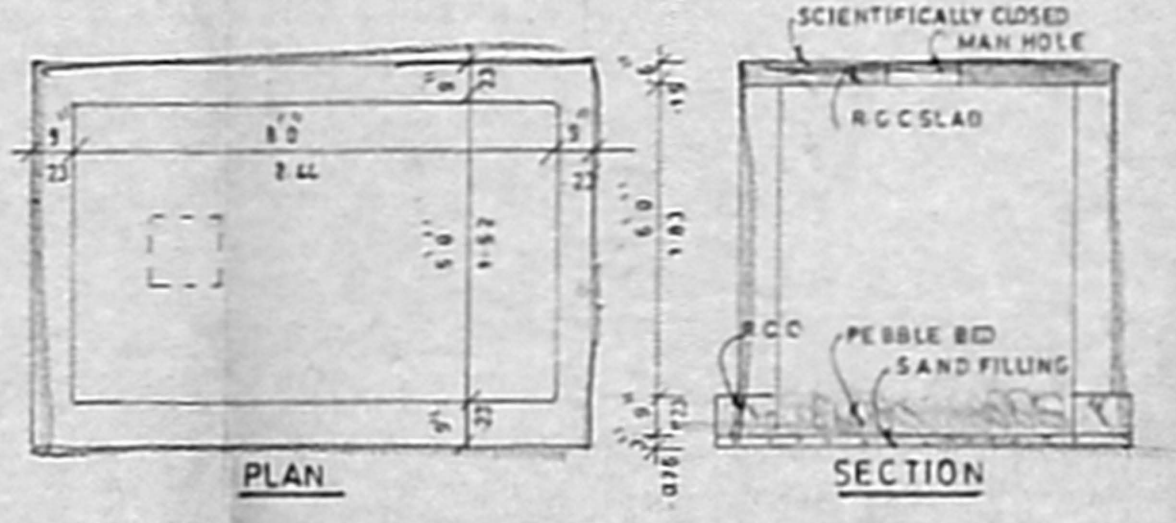

DETAIL OF COLLECTION SUMP FOR RAIN WATER HARVESTING ROOF TOP RAIN WATER

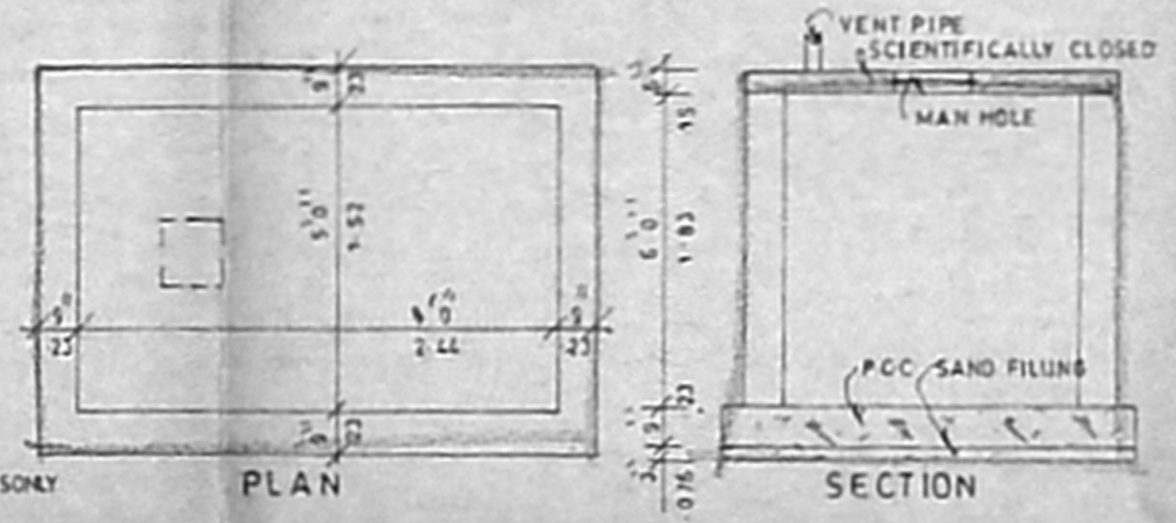

DETAIL OF COLLECTION SUMP FOR STORING THE RECYCLED SULLAGE WATER FOR REUSE OF FLUSHING TOILETS

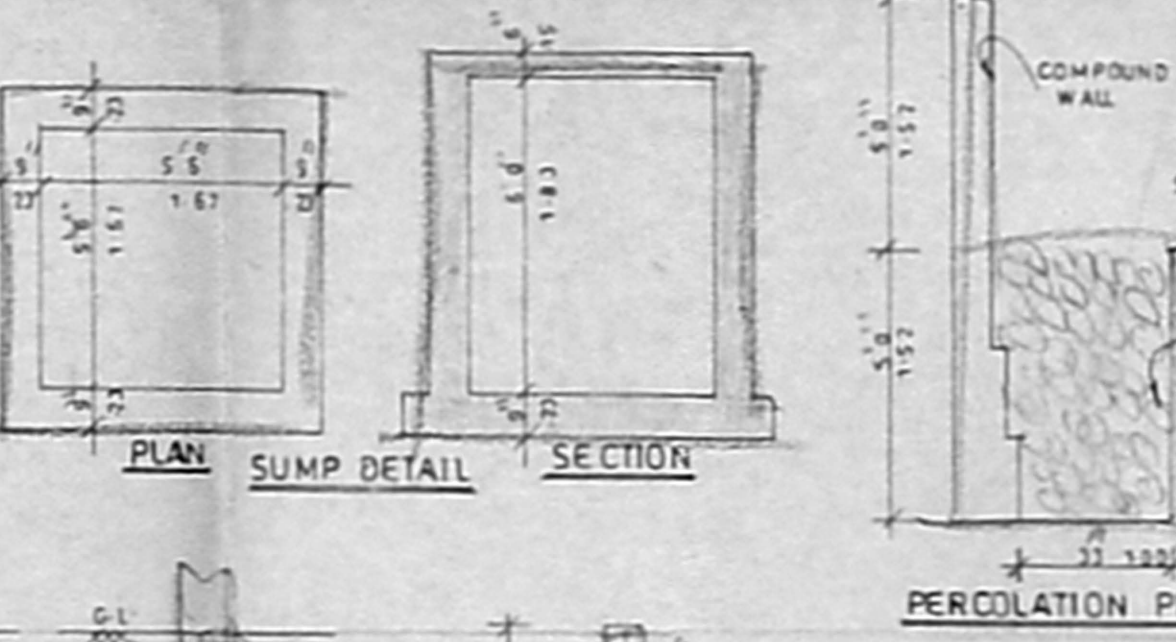

PERCOLATION PIT DETAIL

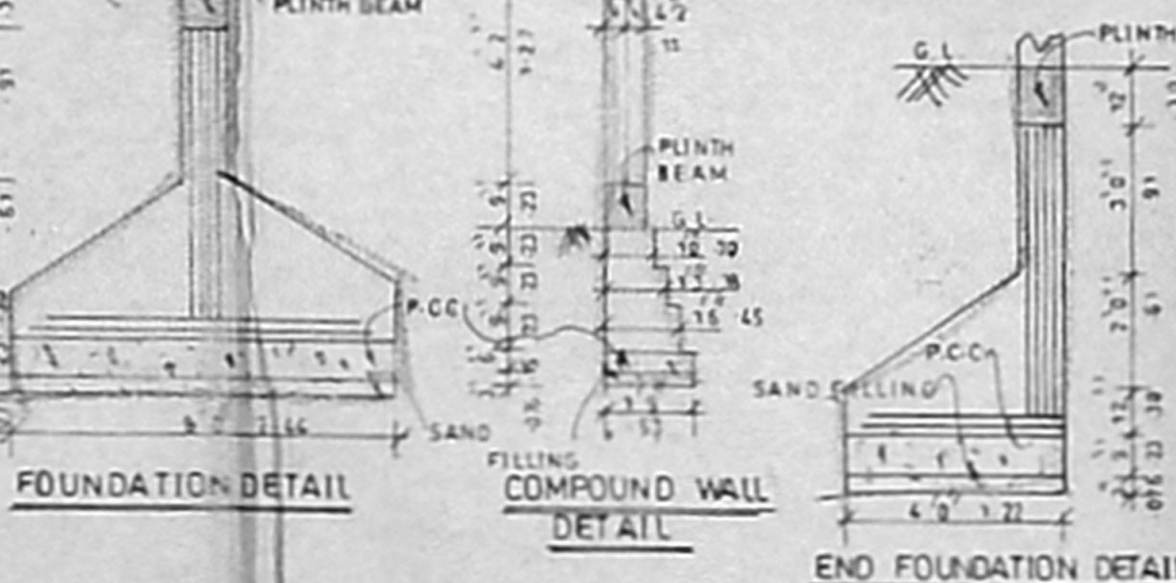

FOUNDATION DETAIL
 PLINTH BEAM
 SAND FILLING
 END FOUNDATION DETAIL

CRC Palaniappan
 C. N. Rajan
 C. N. Rajan
 OWNER (S)

U. HARGOBIND REDDI A.I.V.
 CONSULTING CIVIL ENGINEER
 APRI, CHENNAI
 LICENCE No. 311/2014/2025
 REG No. 311/2014/2025
 CEN-10
 72, 2nd Main Road, 1st Floor, 1st Stage, Mylapore, Chennai - 600 049
 PHONE : 241 100
 LICENSED SURVEYOR